You are free to download, copy, translate or adapt this story and use the illustrations as long as you attribute in the following way:

Trickster Hare

Author - Dan Kaasha
Adaptation - Ursula Nafula
Illustration - Abraham Muzee
Language - English
Level - First words

© African Storybook Initiative 2016
Creative Commons: Attribution 4.0
Source www.africanstorybook.org

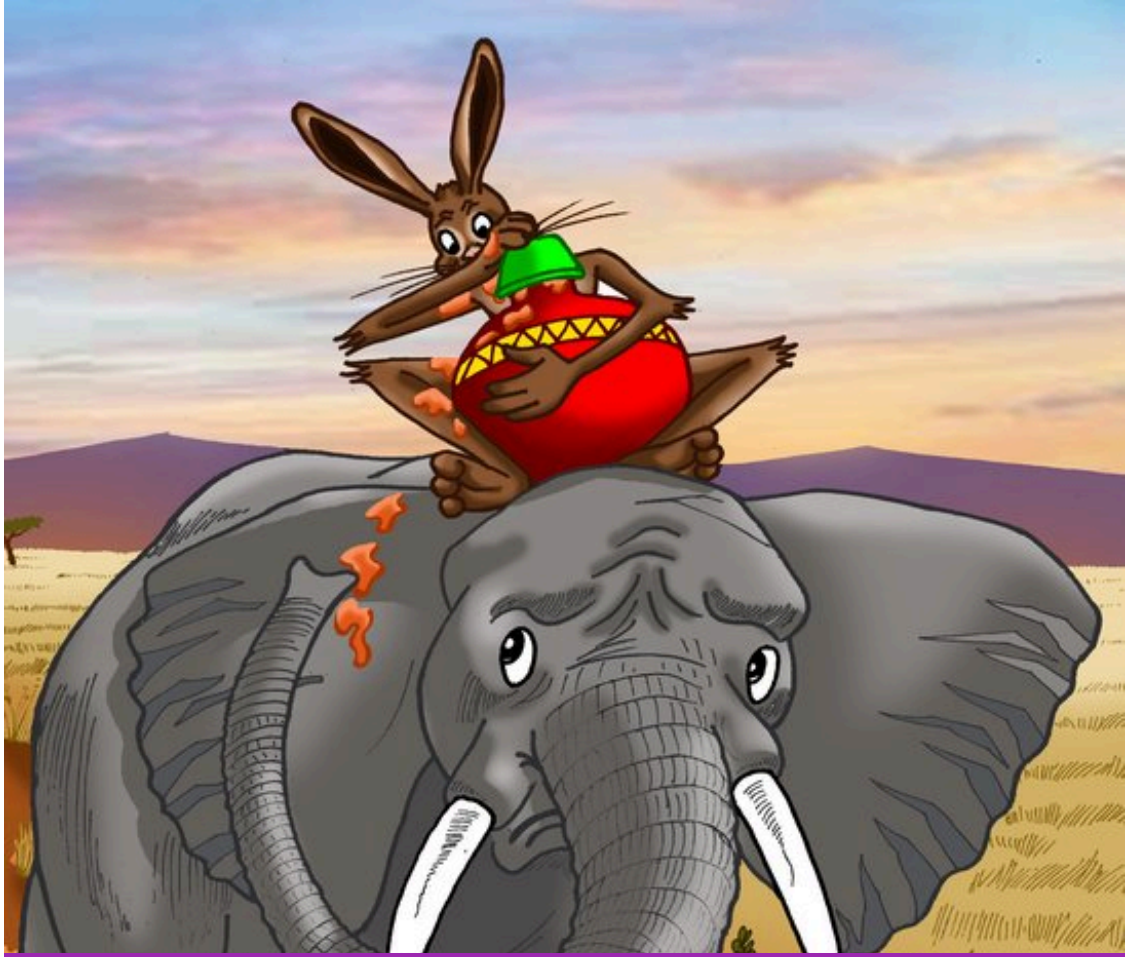

Trickster Hare

Ursula Nafula

Abraham Muzee

English

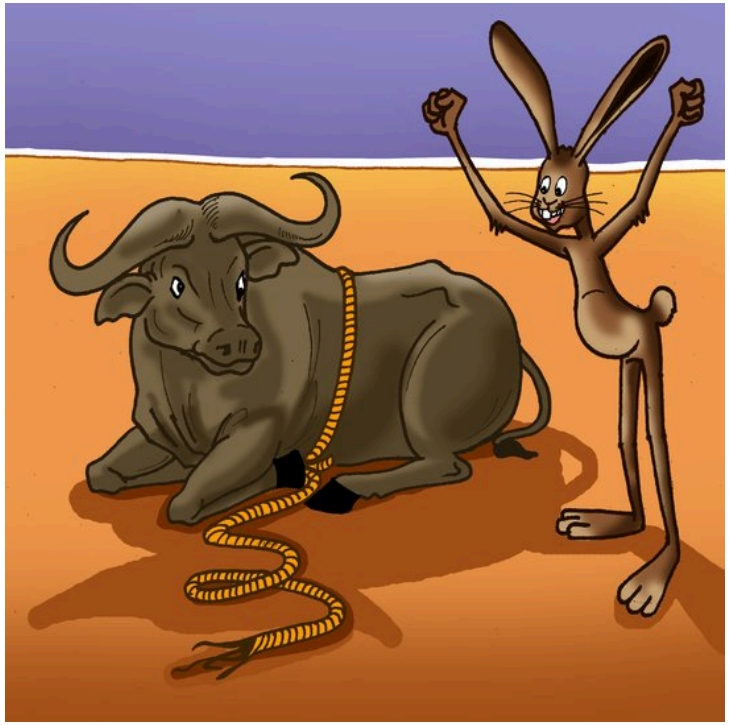

Hare praised Buffalo saying, “You are stronger.”

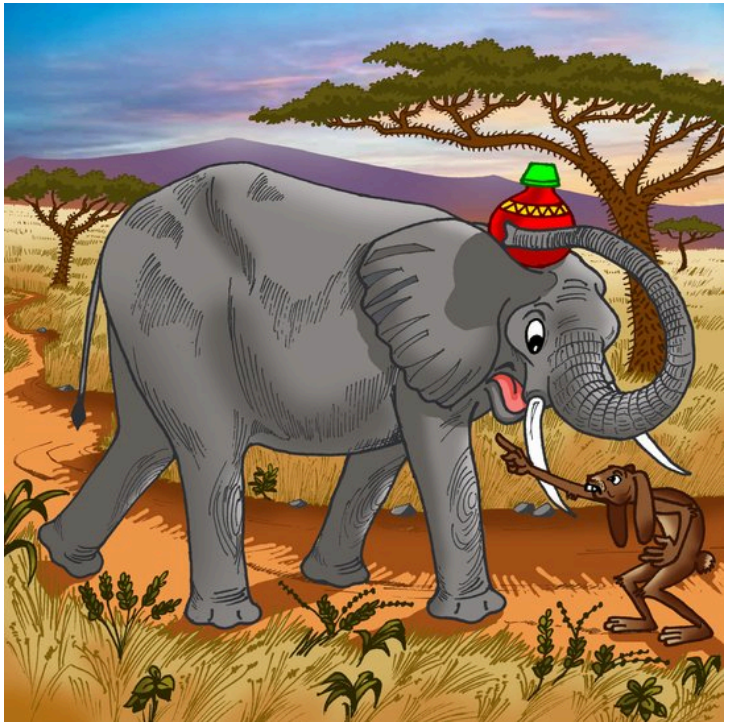

Hare met Elephant carrying a pot of honey.

Elephant carried Hare on his back. Hare ate Elephant’s honey.

Hare cut the rope, closer to Buffalo. Elephant fell over!

Buffalo pulled Elephant.
Neither could win.

They found a big buffalo drinking water in a river.

Hare wanted to know who was stronger, Buffalo or Elephant.

Buffalo and Elephant pulled. Elephant pulled Buffalo.

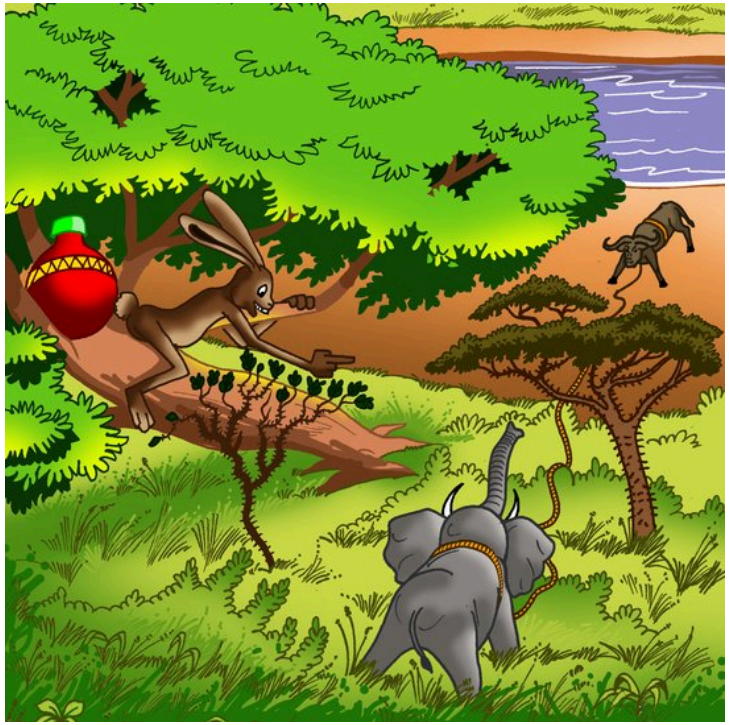

Hare hid in a tree and shouted, “Pull!”

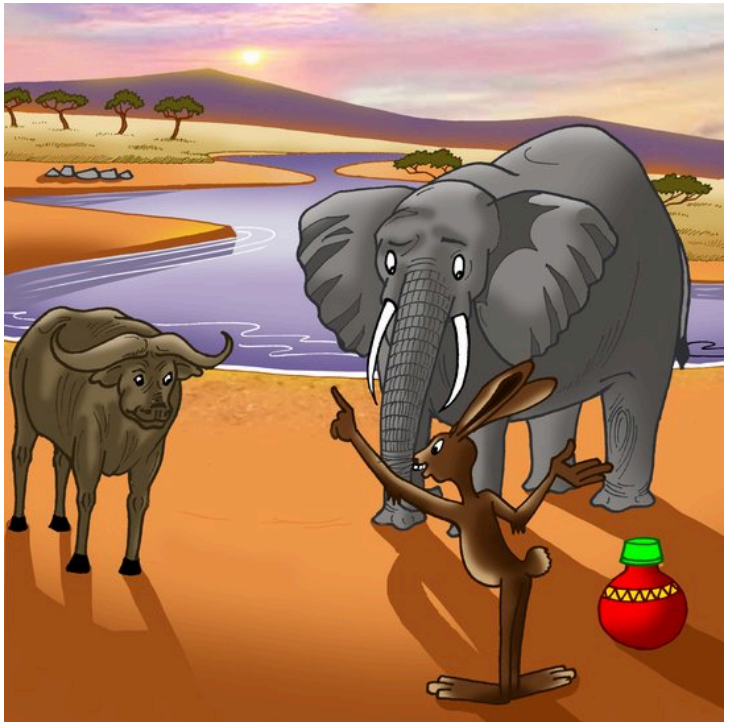

Hare said he had an idea how to find out.

Hare tied one end of a rope around Elephant’s waist.

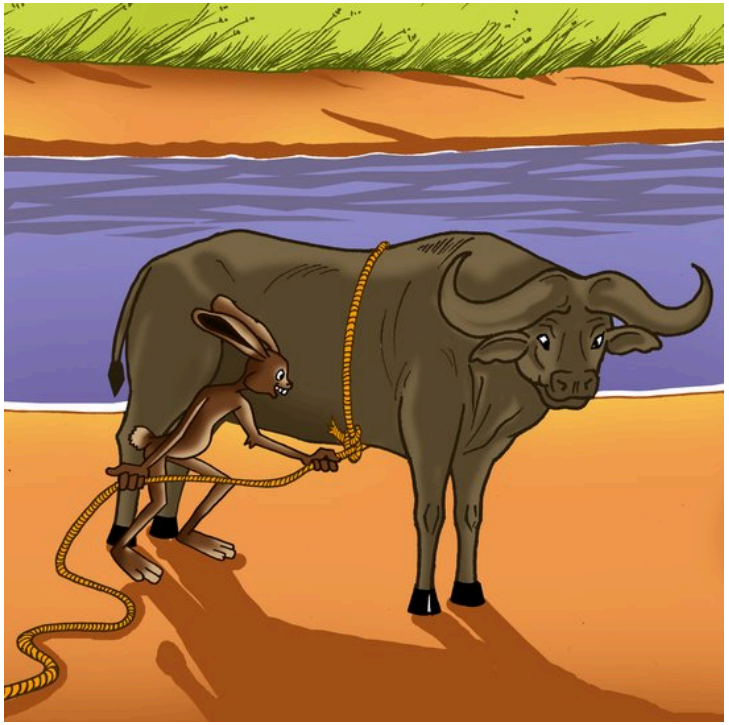

Hare tied the other end around Buffalo’s waist.